118:8,9
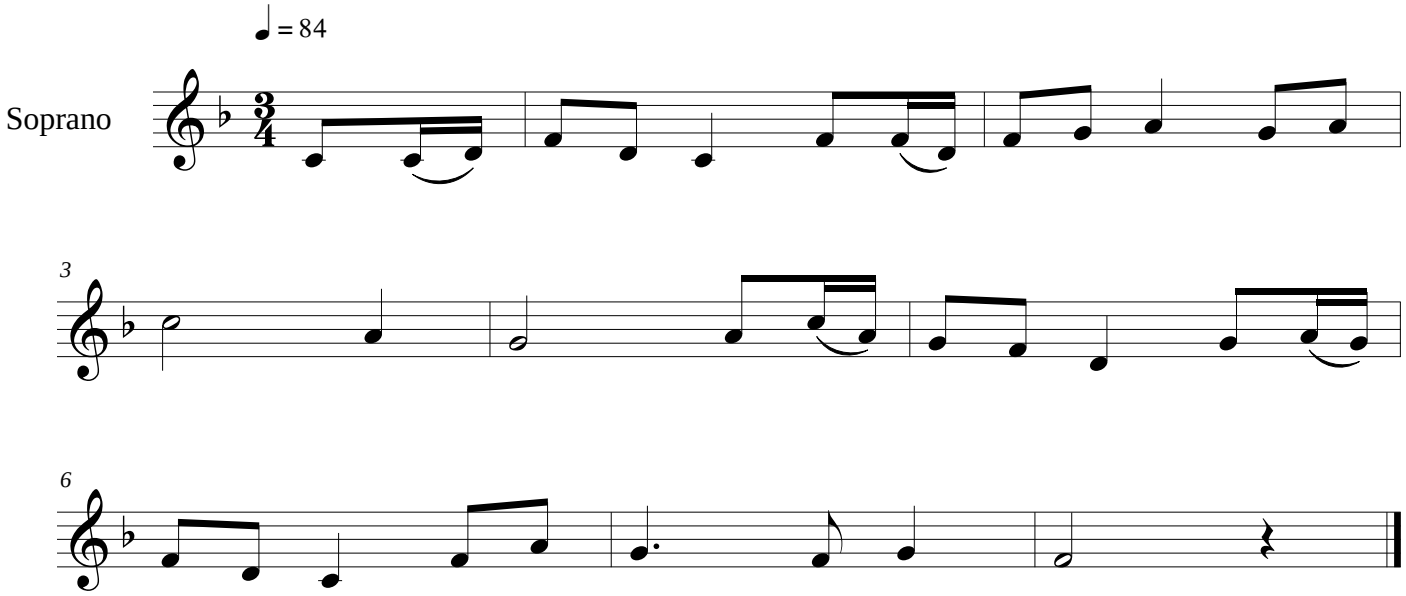
1990, 2011